

Planning Permit No. \_\_\_\_\_  
 EXT. OFF. APPROVED  
 Subject to the conditions in  
 this office letter  
 No. 113/3/89  
 M.K. Krishnamoorthy  
 FOR THE MEMBER SECRETARY  
 MADRAS METROPOLITAN  
 DEVELOPMENT AUTHORITY

REVISED: 3.1.1989 Radhey

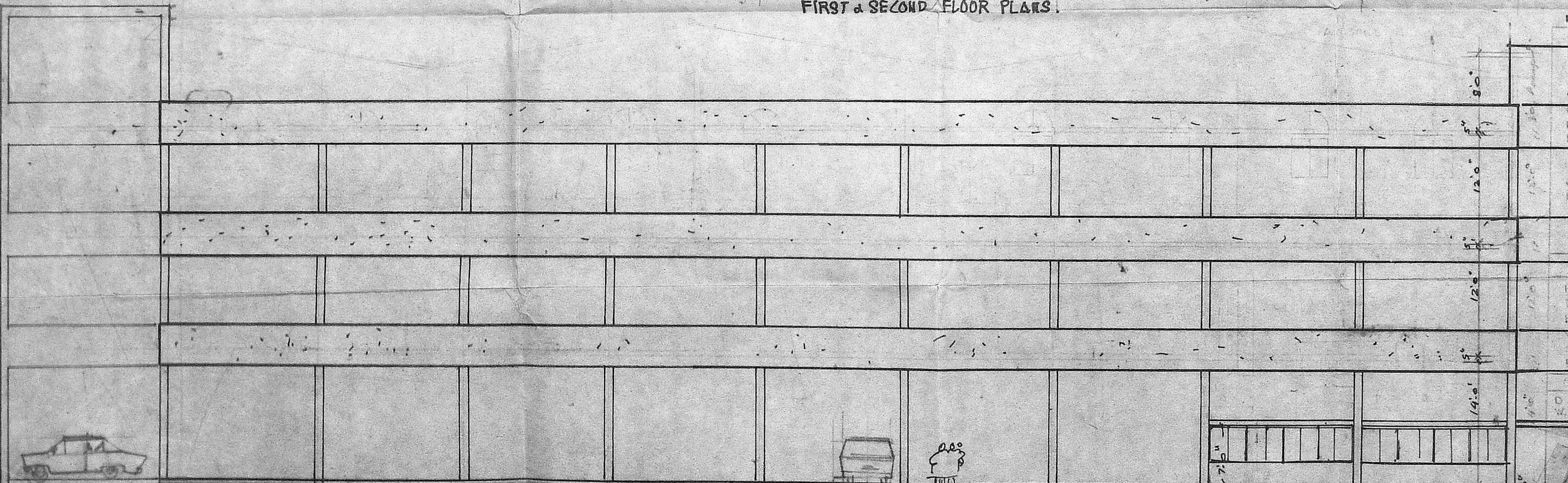

SPECIFICATIONS	
FOUNDATION	C.C. 1:4:8 FOR BASE AND BRICK WORK IN C.M. 1:5, R.C. COLS.
SUPER STRUCTURE	BRICK WORK IN C.M. 1:5 & 1:2.4 R.C. LINTELS
FLOORING	GRANULITHIC FLOORING
ROOFING	R.C. FLOOR (1:2.4) SUPER TOP ON STEEL TRUSS
JOINERY	IN TEAK WOOD
FINISHES	EXTERIOR PAINTED WITH CEMENT PAINT & INTERIOR WITH WHITE WASH (3 COATS)

INDEX	
PROPOSED	RED
ROAD	GREEN
BOUNDARY	BLACK
WATER LINES	BLACK
SEWER	RED
EXISTING	---

DETAILS OF JOINERIES	
DOOR	122 X 8.13
GLASS WINDOW	122 X 1.22
DOOR	75 X 2.13
VENTILATOR	75 X 2.05
W2 WINDOW	470 X 1.22

FOR AGRO CARGO TRANSPORT LIMITED  
 APPLICANT SIGNATURE: *(Signature)*  
 BUILDING LIGHT INDUSTRIAL  
 AGRO CARGO TRANSPORT LTD  
 TS NO 4 BLOCK NO 7 ADYAR VILLAGE PLOTS 45  
 PROPOSED ADDITIONS TO EXT. WORK SHOP AT 110 MOUNT ROAD GUINDY, MADRAS 600 082

GROUND FLOOR PLAN SECTION  
 SCALE: 1/8" = 1'-0"  
 1/32" = 1'-0"  
 DATE: 30-03-88

ARCHITECTS: *Radhey*  
 RADHEY MOHAN CHUNDUR  
 B.Sc., G.DARCH, A.M.I.E.T., F.I.A.  
 REGD. ARCHITECT, C.A. NO. 75, 1965  
 LICENCED SURVEYOR NO. 8187, 88  
 CLASS ONE, COYP. OF MADRAS  
 RADHEY MOHAN ASSOCIATES  
 574 MOUNT ROAD MADRAS 600006  
 PHONE 453767

ELEVATION

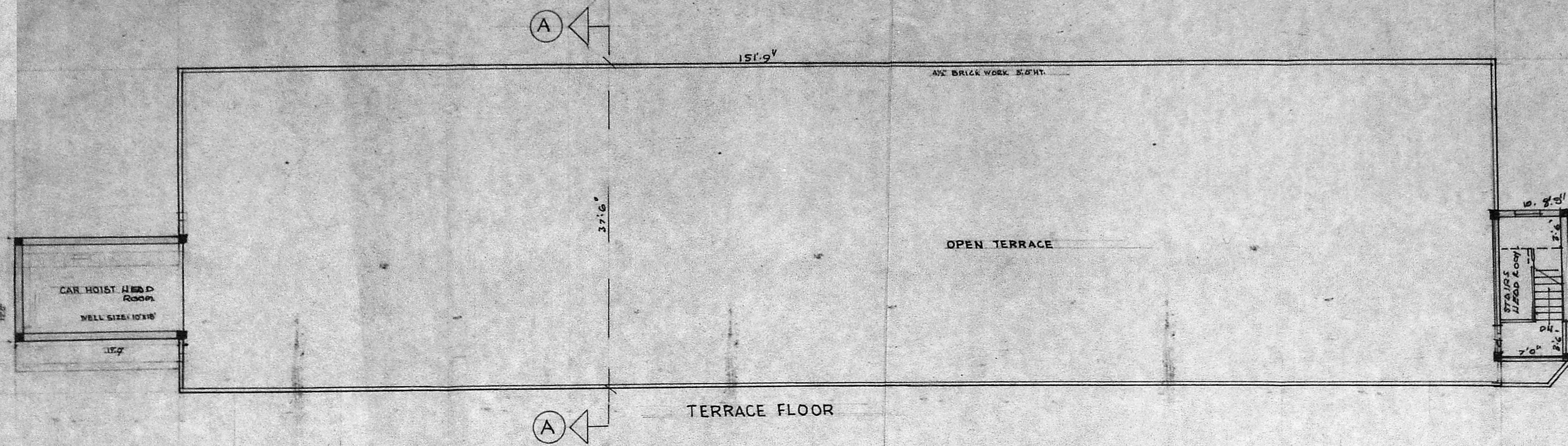

25/1/89

c/PP/60/6/13/89 2/2

Planning Permit No. ....
APPROVED
Subject to the conditions in this office letter
No. G2/993/89Dt. 1/3/89
<i>M. K. K. Shanmughy</i>
SECRETARY 1/3/89
DEVL. CITY

27/2/89

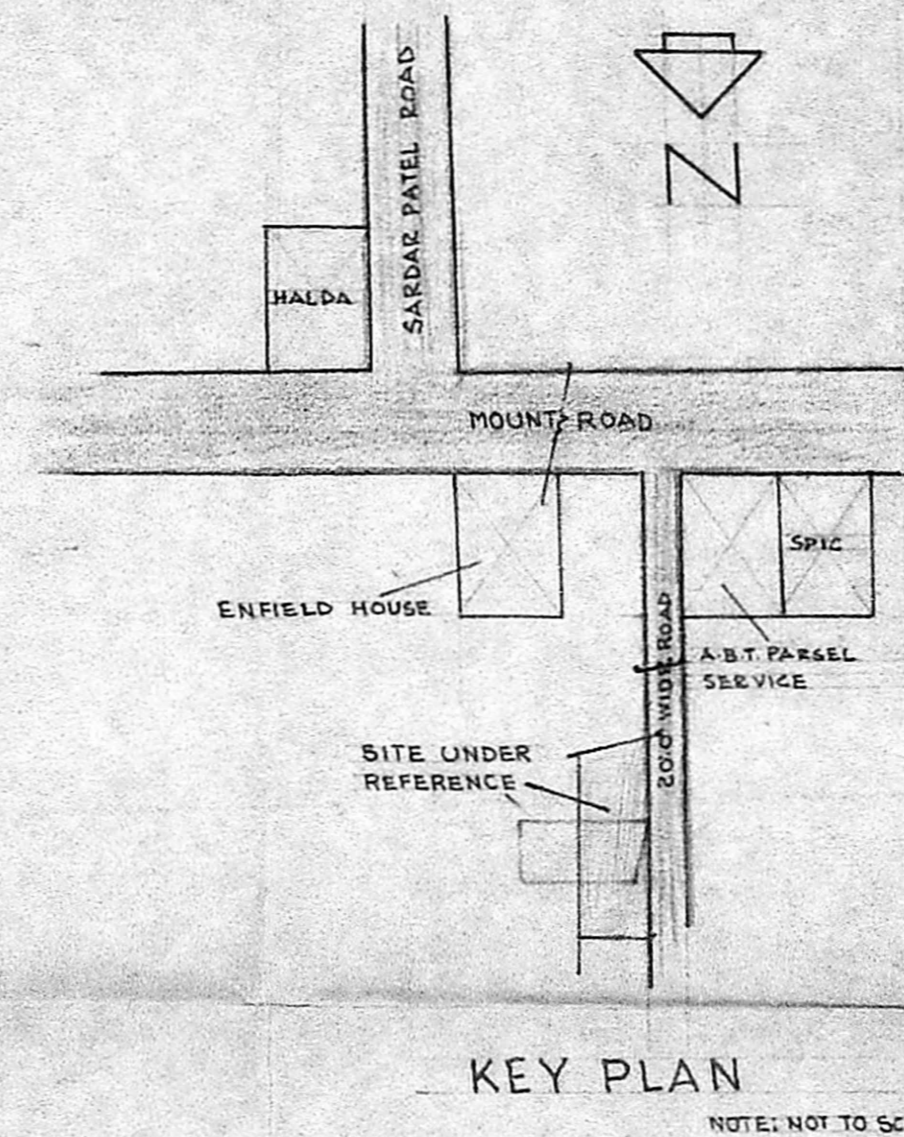
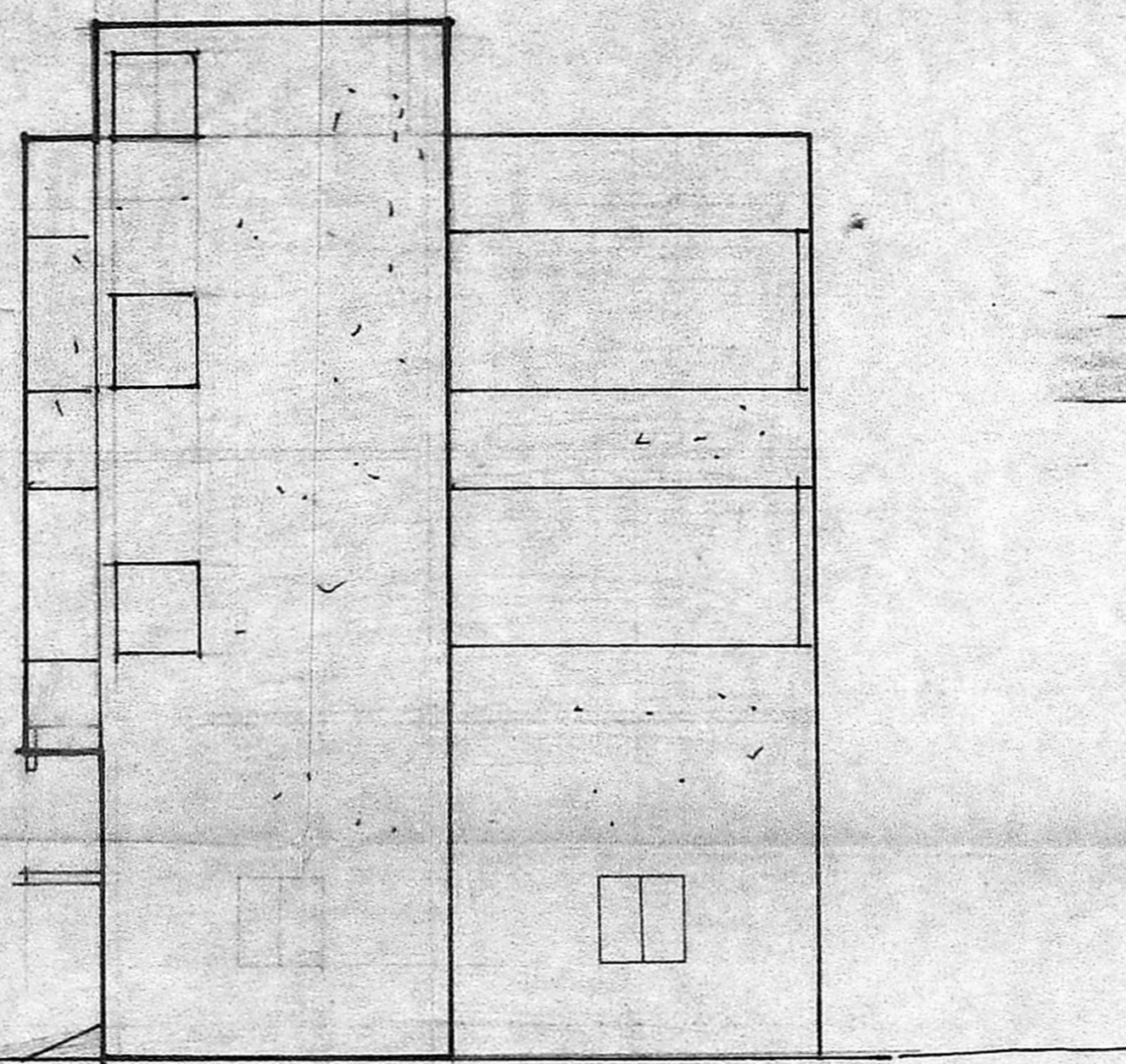
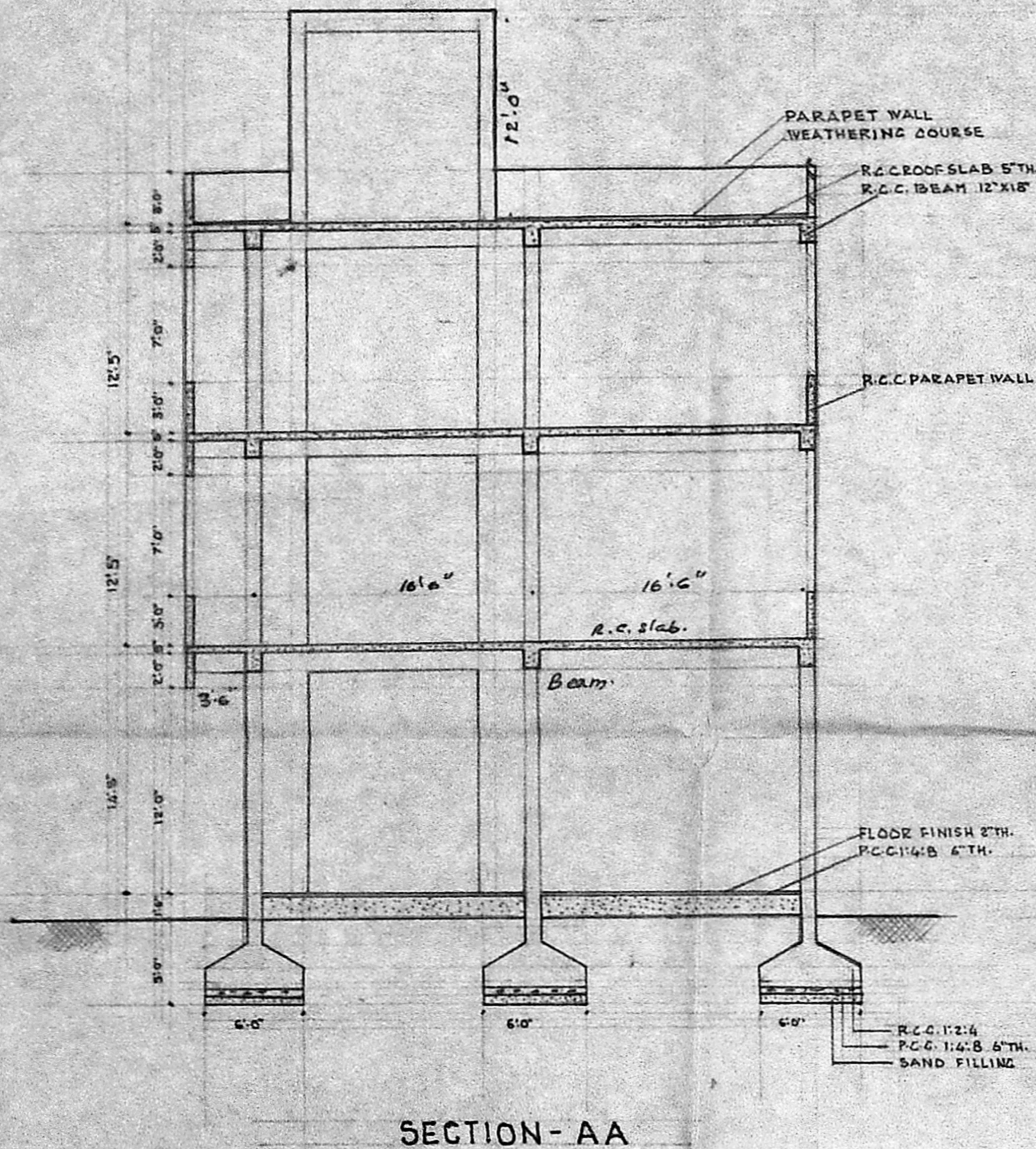

FOR AGRO CARGO TRANSPORT LTD.
<i>R. Thilagam</i>
APPLICANT SIGNATURE
BUILDING LIGHT INDUSTRIAL
JOB:
AGRO CARGO TRANSPORT LTD.
T.S. NO. 4, BLOCK NO. 7, ADYAR VILLAGE
PLOTS NO. 4 & 5
PROPOSED ADDITIONS TO EXT.
WORK SHOP AT 110 MOUNT ROAD
GUINDY MADRAS-32
DRAWN: PRASAD, SCALE 1/8"=1'-0", 6-1-89.
ARCHITECTS:
<i>Radhey Mohan</i>
RADHEY MOHAN CHUNDUR
B.Sc., G.D. ARCH., AM.I.E.T., F.I.I.A.
REGD. ARCHITECT., C.A. NO. 75/1265
R.A. NO. 81/88-89, CORP. OF MADRAS
RADHEY MOHAN ASSOCIATES
574 MOUNT ROAD, MADRAS-6